INTech *seals*

KP 155 A

- **Operational Conditions:**
  Temperature: -20℃to+150℃
  Pressure: ≤1.0MPa
  Speed: ≤10m/s
- **Materials:**
  Stationary Ring: B5,B,Q2
  Rotary Ring: V1,Q2
  Secondary Seal: P,E,V
  Spring and Metal Parts: F,G
- **Applications: Clean water,sewage water,oil and other moderately corrosive fluids.**

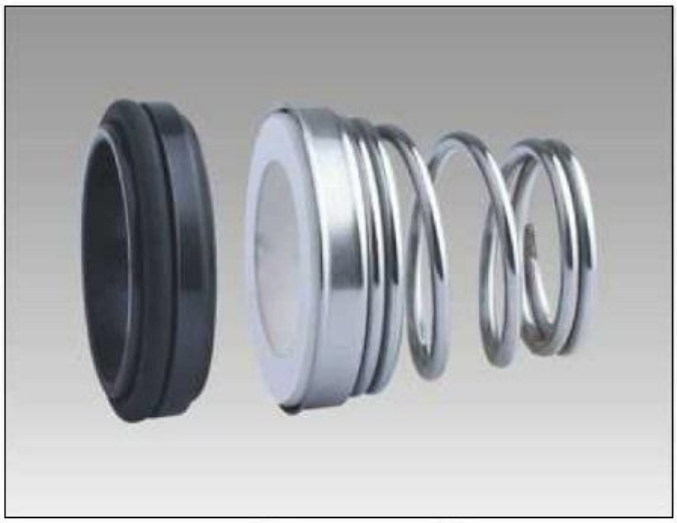

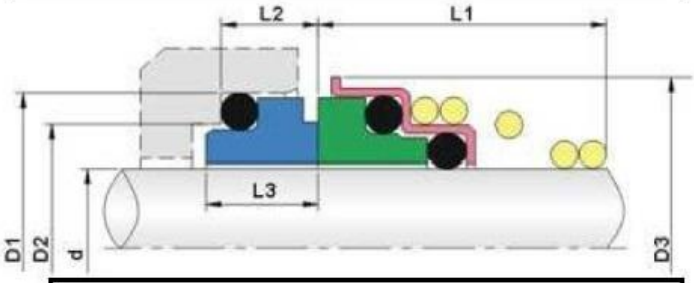

155A

Metric sizes	d	D3	D2	D1	L1	L2	L3
10	10	20	17	21	15	7	8.5
12	12	22	19	23	18	7	8.5
14	14	25	21	25	22	7	8.5
16	16	29	23	27	23	7	8.5
18	18	33	27	33	24	10	12.0
20	20	33	29	35	25	10	12.0
22	22	38	31	37	25	10	12.0
24	24	38	33	39	27	10	12.0
25	25	40	34	40	27	10	12.0
28	28	46	37	43	29	10	12.0
30	30	46	39	45	30	10	12.0
32	32	46	42	48	30	10	11.5
33	33	48	42	48	39	10	11.5
35	35	50	44	50	39	10	11.5
38	38	56	49	58	42.2	13	15.0
40	40	58	51	58	42.2	13	15.0